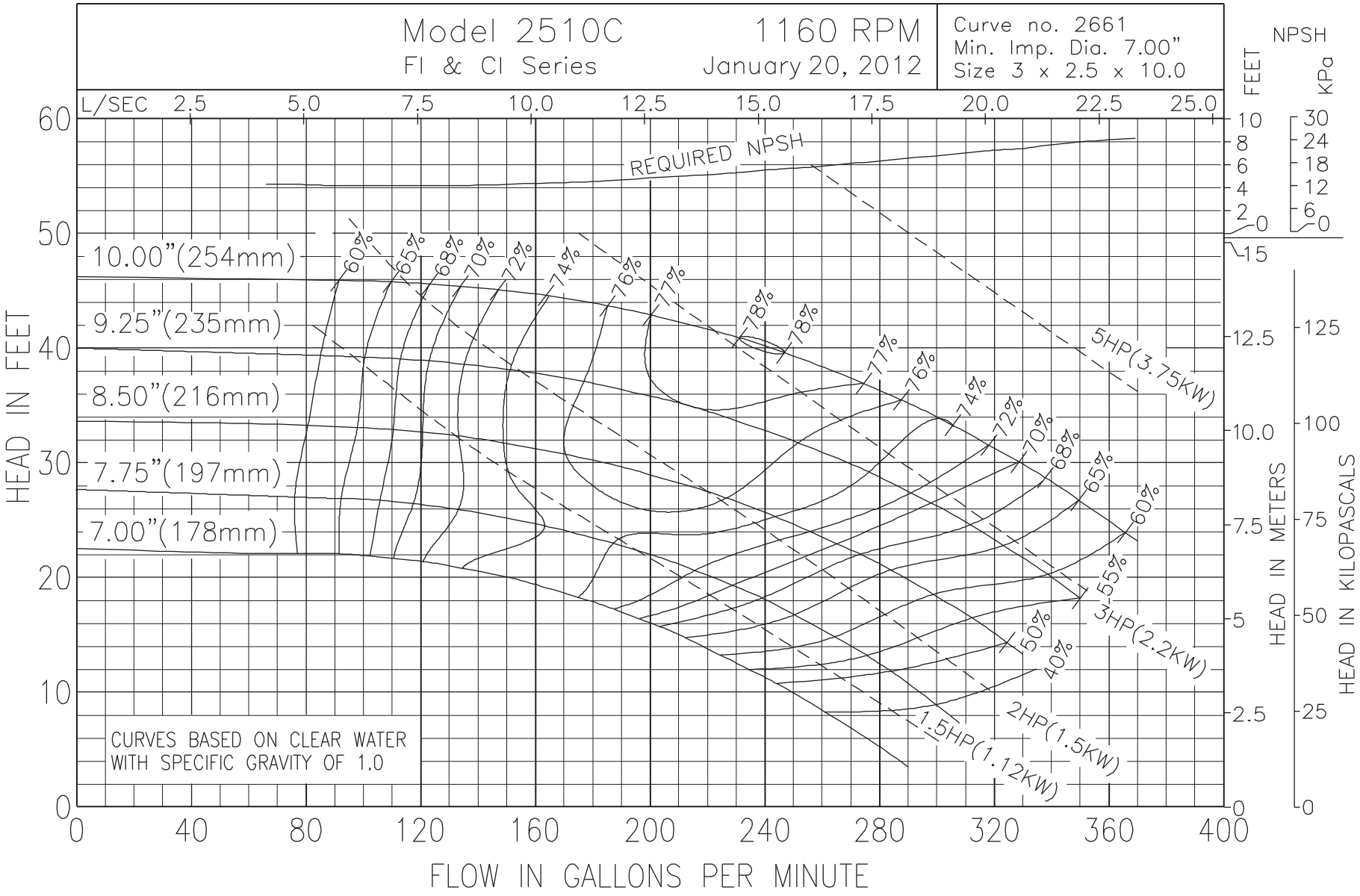
Model 2510C
FI & CI Series
1160 RPM
January 20, 2012
Curve no. 2661
Min. Imp. Dia. 7.00"
Size 3 x 2.5 x 10.0
L/SEC
2.5
5.0
7.5
10.0
12.5
15.0
17.5
20.0
22.5
25.0
NPSH
FEET
KPa
REQUIRED NPSH
10.00"(254mm)
9.25"(235mm)
8.50"(216mm)
7.75"(197mm)
7.00"(178mm)
60%
65%
68%
70%
72%
74%
76%
77%
78%
78%
77%
76%
74%
72%
70%
68%
65%
60%
55%
50%
40%
5HP(3.75KW)
3HP(2.2KW)
2HP(1.5KW)
1.5HP(1.12KW)
CURVES BASED ON CLEAR WATER
WITH SPECIFIC GRAVITY OF 1.0
HEAD IN FEET
HEAD IN METERS
HEAD IN KILOPASCALS
FLOW IN GALLONS PER MINUTE

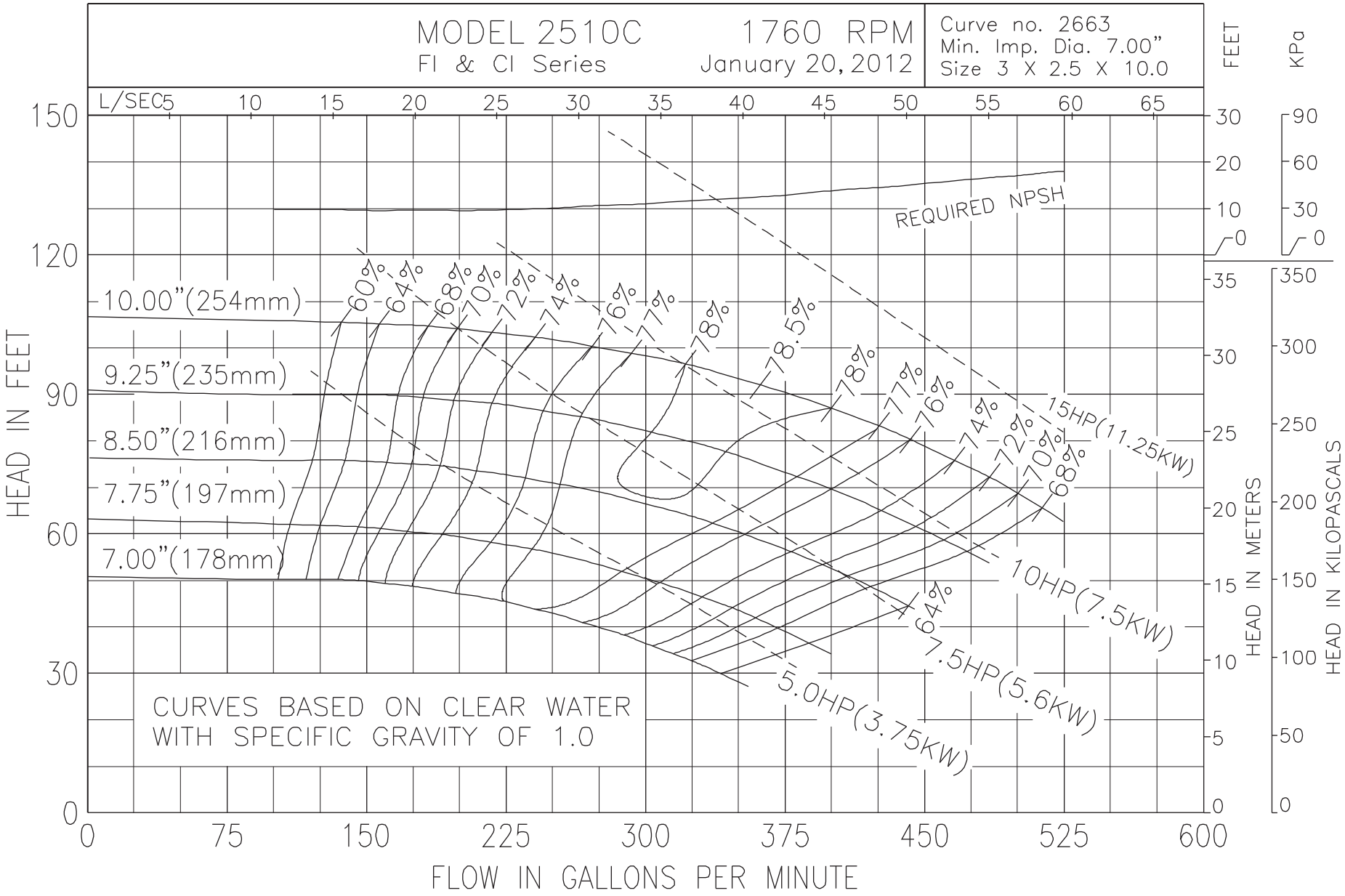
MODEL 2510C
1760 RPM
FI & CI Series
January 20, 2012
Curve no. 2663
Min. Imp. Dia. 7.00"
Size 3 X 2.5 X 10.0
L/SEC
HEAD IN FEET
FLOW IN GALLONS PER MINUTE
FEET
KPa
HEAD IN METERS
HEAD IN KILOPASCALS
REQUIRED NPSH
10.00"(254mm)
9.25"(235mm)
8.50"(216mm)
7.75"(197mm)
7.00"(178mm)
60%
64%
68%
70%
72%
74%
76%
77%
78%
78.5%
15HP(11.25KW)
10HP(7.5KW)
7.5HP(5.6KW)
5.0HP(3.75KW)
CURVES BASED ON CLEAR WATER
WITH SPECIFIC GRAVITY OF 1.0